

ONE SURFACE. MANY POSSIBILITIES

POLISHED VITRIFIED TILES

1x1
Meter
Solitaire plus



800x800mm ■

Solitaire | Solitaire
(Break) (New Cycle)

Kajaria

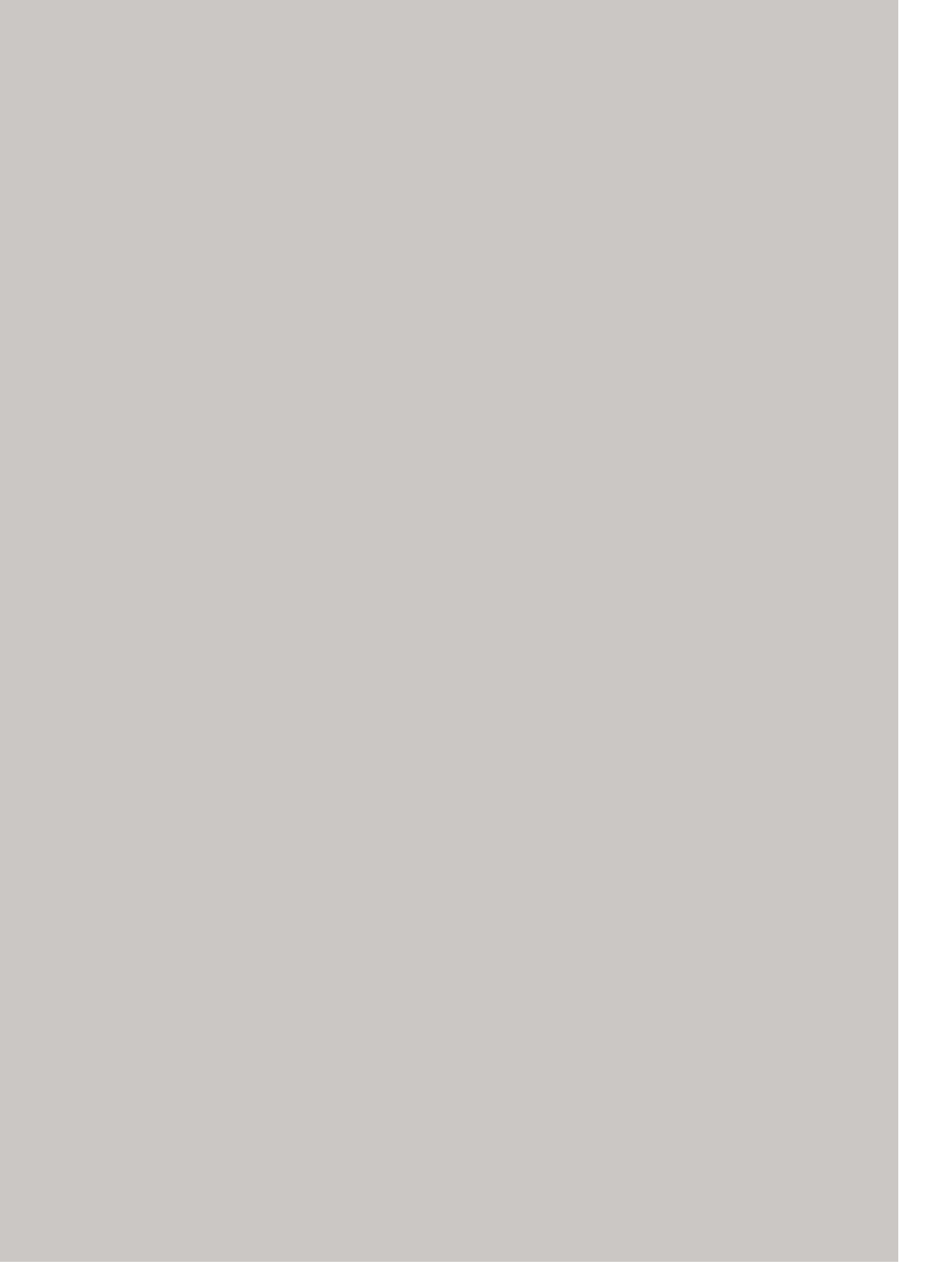



Kajaria

WE PURSUED EXCELLENCE, **LEADERSHIP** FOLLOWED.

Kajaria Ceramics is the largest manufacturer of Ceramic & Vitrified tiles in India. It has an annual capacity of 68 mn. sq. meters, distributed across Eight 7 plants. The motivating factor remains the zeal, the zeal to be the best, to be at the top and to achieve the highest echelons of excellence. The manufacturing units are equipped with cutting edge technology. Intense automation, robotic car application and a zero chance for human errors are just few reasons why Kajaria remains at the top in the industry. the best in providing tile solutions. Kajaria has since then grown stronger with its hard work, innovation and patronage from our discerning customers.

AWARDS & ACCOLADES



Only ceramic tile company in India to be conferred with "superbrand" for the tenth consecutive year.



Awarded Asia's Most promising brand.



Certified member of Indian Green Building Council.

AWARDS

- ISO 9001:2008 Certification for Implementing a Quality Management System.
- ISO 14001 Certification for Implementing an Environmental Management System.
- ISO 22000:2005 Certification for Implementing a Food Safety Management System.
- ISO 50001:2011 Certification for Establishing, Implementing, Maintaining and Improving an Energy management System.
- SA 8000 certification for Implementing Social Accounting Standards.



ONE SURFACE

MANY POSSIBILITIES



Applications



LIVING ROOM



BEDROOM



BATHROOM



KITCHEN



HOTELS/CAFÉ



MALLS



SHOWROOMS



OFFICES



HOSPITALS



AIRPORTS



08

Solitaire Plus

POLISHED VITRIFIED TILES



1000x1000mm | Preview of tiles_10104



SERIES

Solitaire Plus

POLISHED VITRIFIED TILES

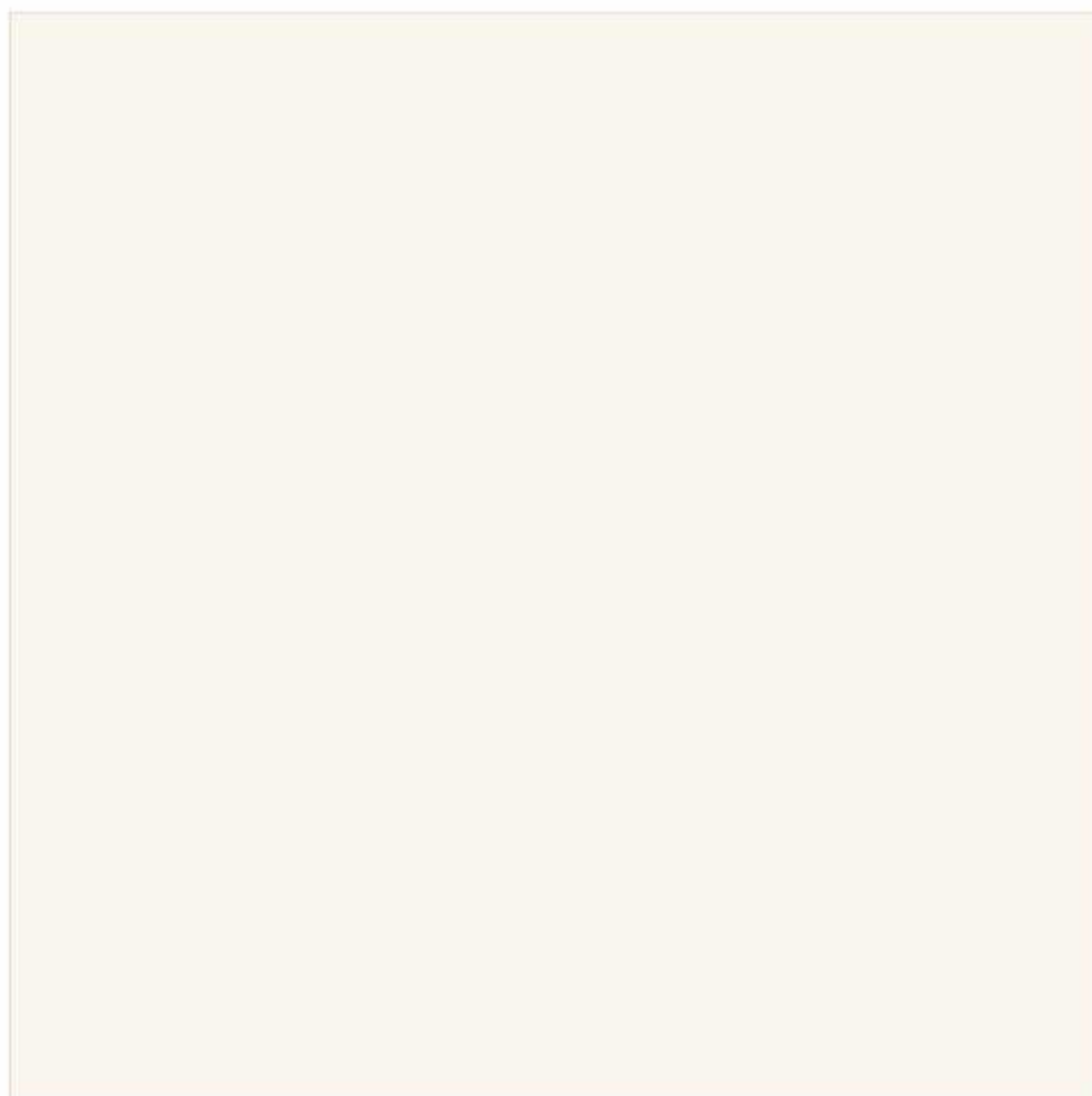

10

Tiles :

10101



Size :

1000x1000mm



Q 100% Actual detail

SERIES

Solitaire Plus

POLISHED VITRIFIED TILES

Kajaria

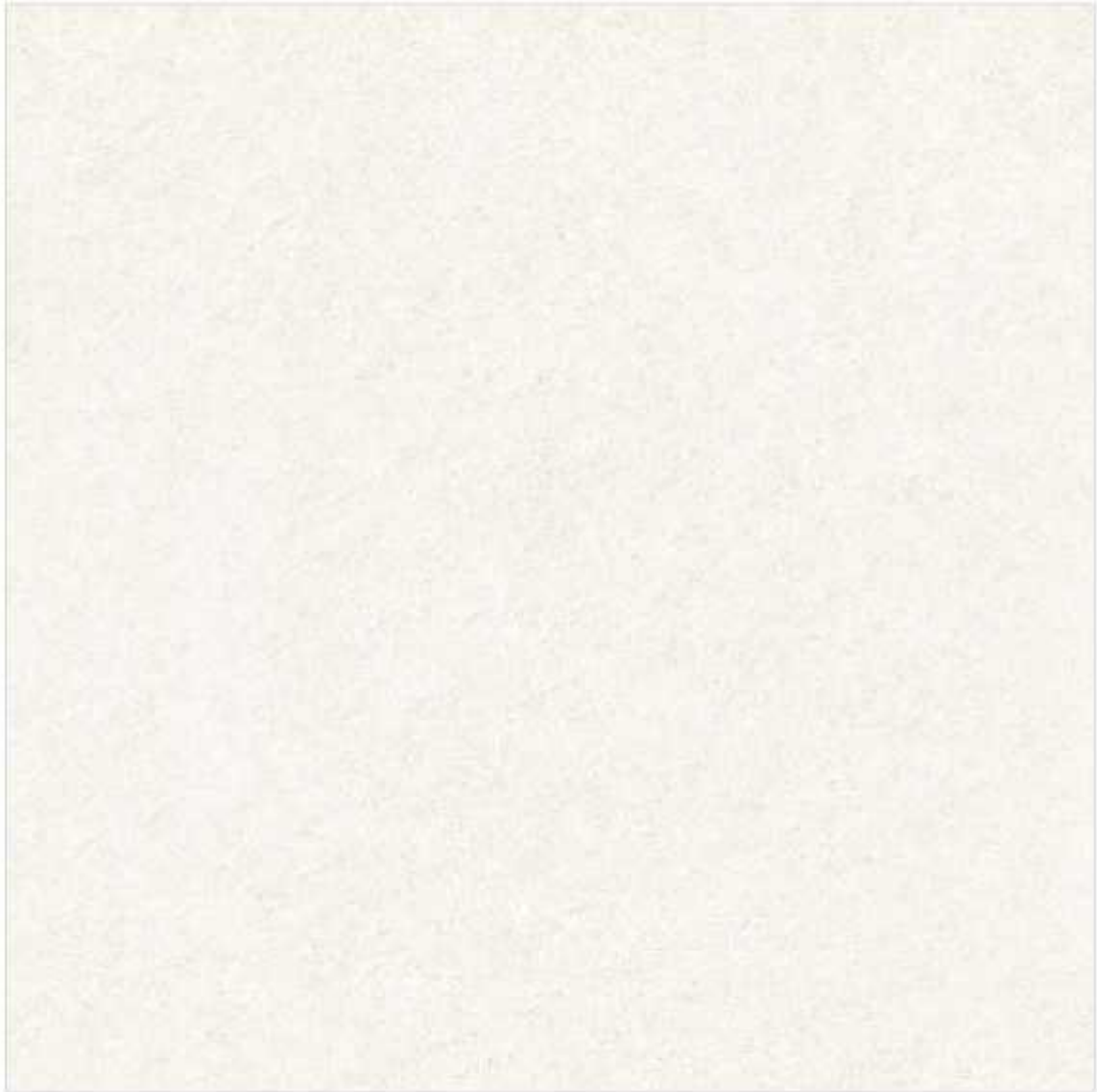

Tiles :

10102



Size :

1000x1000mm



Q 100% Actual detail

SERIES

Solitaire Plus

POLISHED VITRIFIED TILES

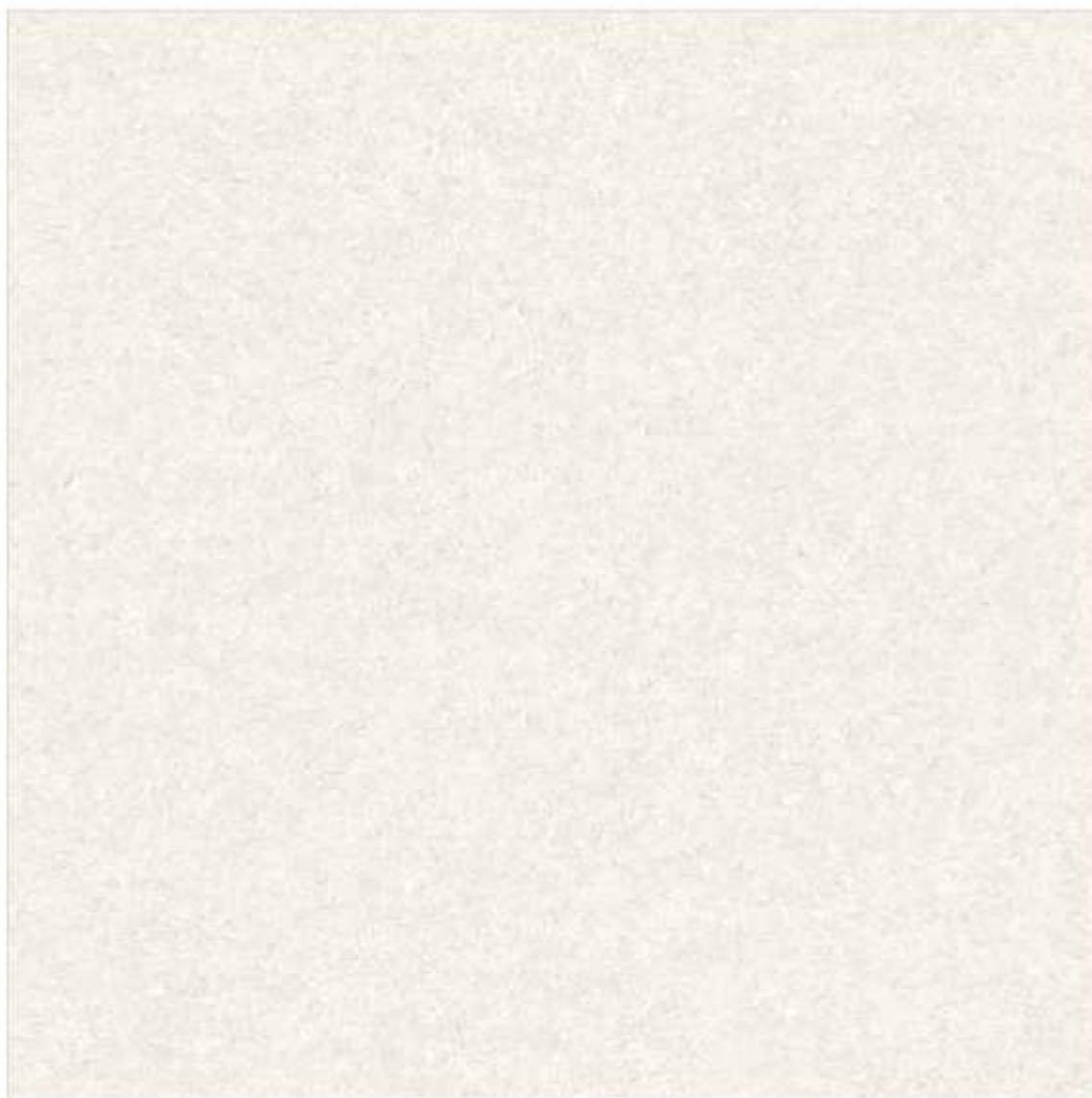

Q 100% Actual detail

Tiles :

10103



Size :

1000x1000mm



SERIES

Solitaire Plus

POLISHED VITRIFIED TILES



14

Tiles :

10104



Size :

1000x1000mm



Q 100% Actual detail

SERIES

Solitaire Plus

POLISHED VITRIFIED TILES

Kajaria



15

Tiles :

10105



Size :

1000x1000mm



Q 100% Actual detail



SERIES

Solitaire Plus

POLISHED VITRIFIED TILES

Kajaria

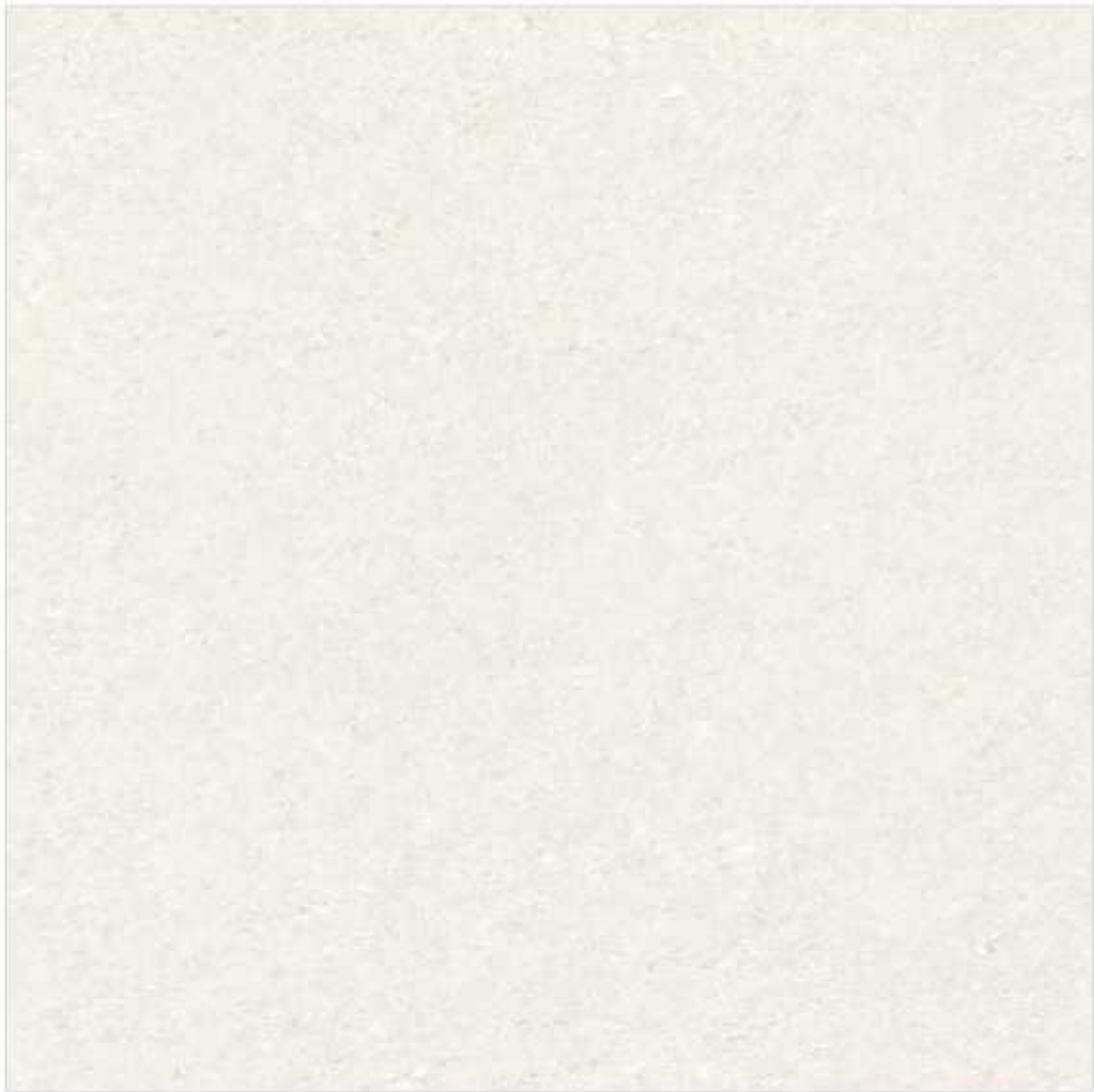

Tiles :

10107



Size :

1000x1000mm



Q 100% Actual detail



Solitaire (Dragon)
POLISHED VITRIFIED TILES



800x800mm | Preview of tiles_8502



SERIES

Solitaire (Dragon)

POLISHED VITRIFIED TILES



Tiles :
8501



Size :
800x800mm

SERIES

Solitaire (Dragon)
POLISHED VITRIFIED TILES



Tiles :

8502



Size :

800x800mm

SERIES

Solitaire (Dragon)
POLISHED VITRIFIED TILES



Tiles :
8503



Size :
800x800mm



SERIES

Solitaire (Dragon)

POLISHED VITRIFIED TILES



Tiles :
8504



Size :
800x800mm

SERIES

Solitaire (Dragon)
POLISHED VITRIFIED TILES

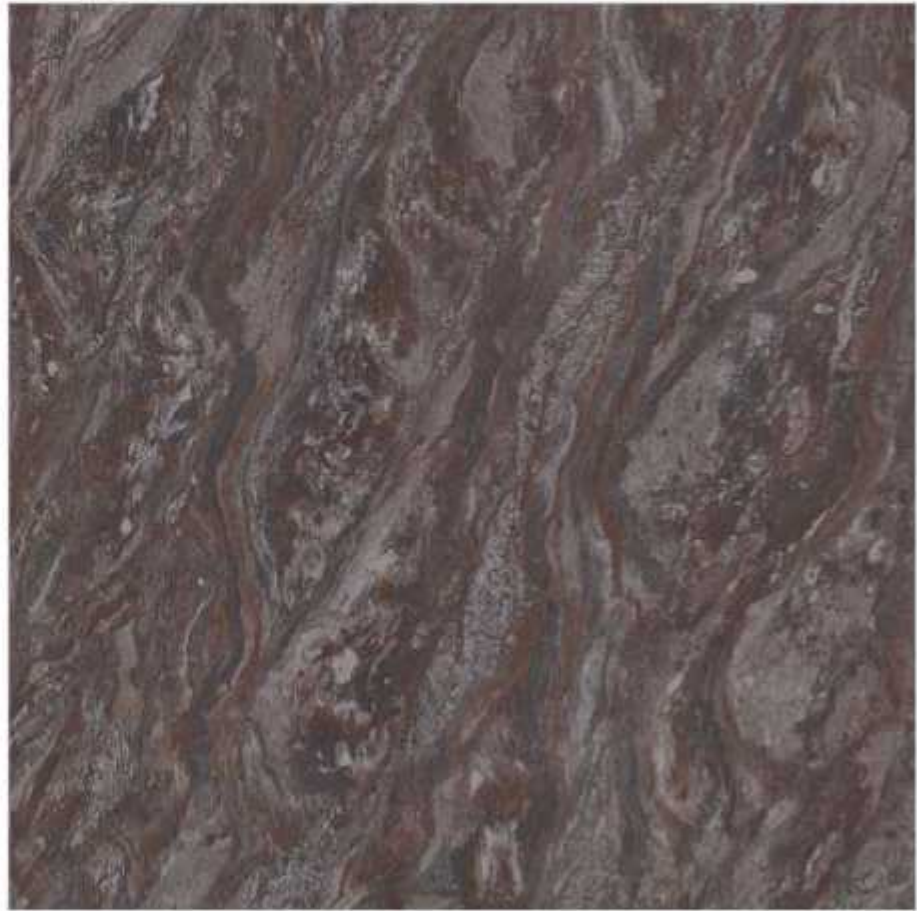

Tiles :
8505



Size :
800x800mm



SERIES

Solitaire (Dragon)
POLISHED VITRIFIED TILES



Tiles :
8506



Size :
800x800mm

SERIES

Solitaire (Dragon)

POLISHED VITRIFIED TILES



Tiles :
8507



Size :
800x800mm





30

Solitaire (New Crystal)
POLISHED VITRIFIED TILES



800x800mm | Preview of tiles_8601



SERIES

Solitaire (New Crystal)

POLISHED VITRIFIED TILES

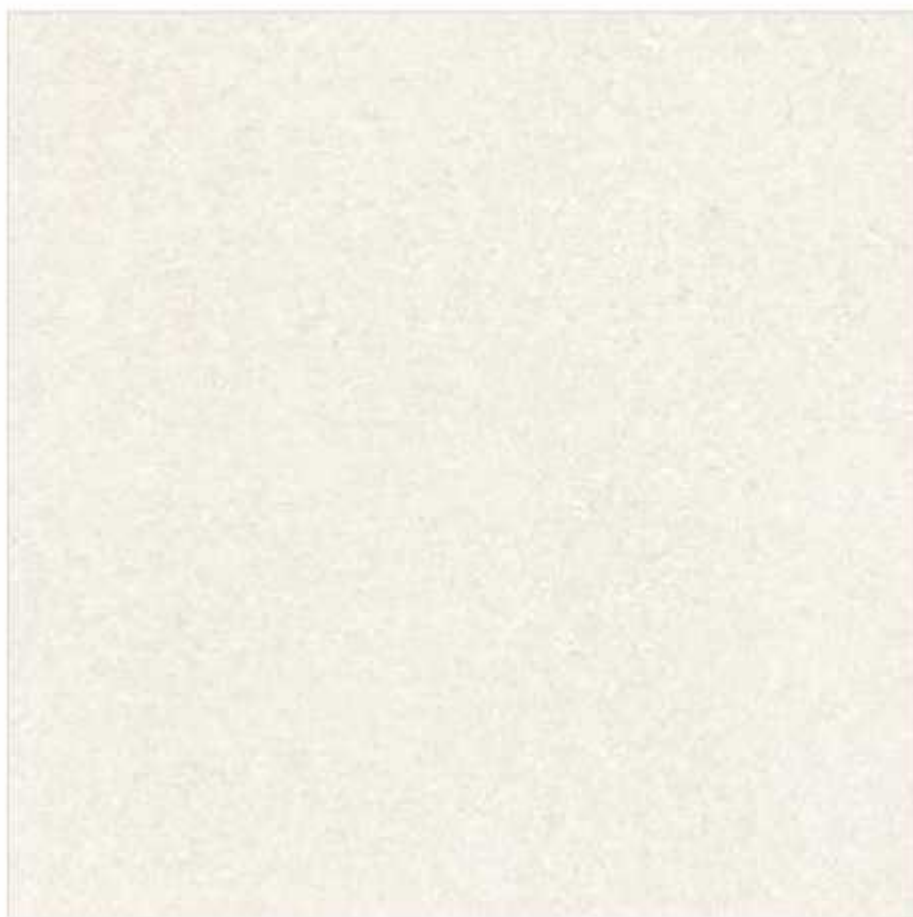

Tiles :
8601



Size :
800x800mm

SERIES

Solitaire (New Crystal)

POLISHED VITRIFIED TILES

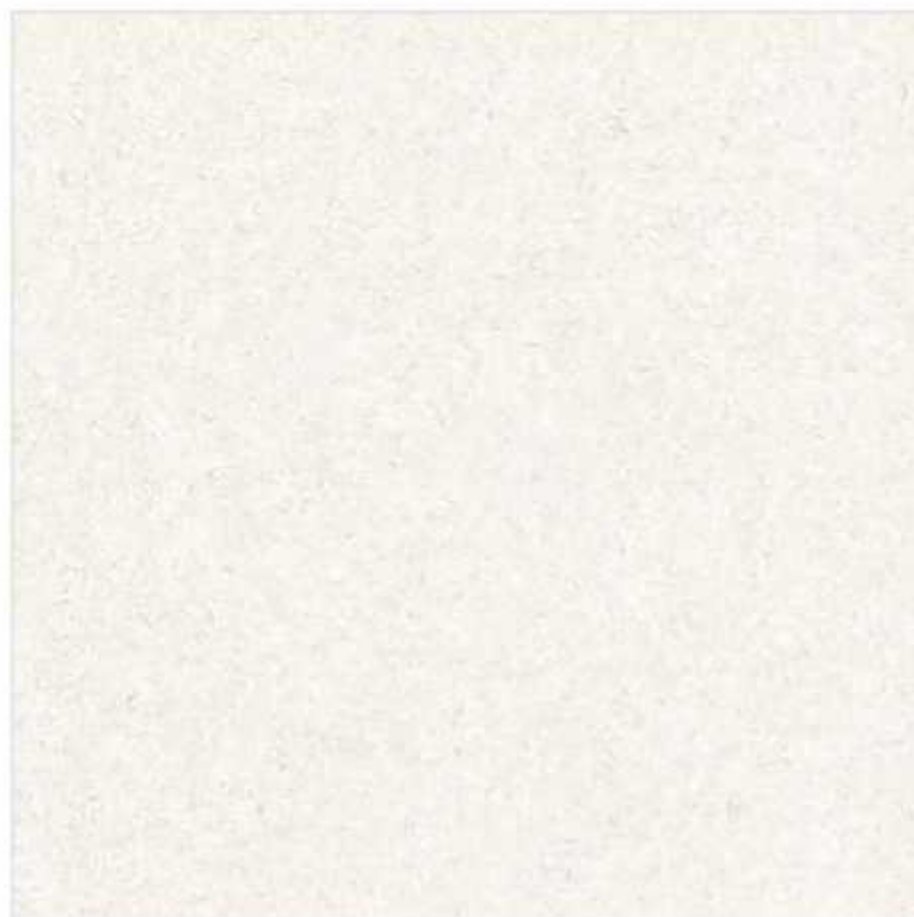

Tiles :

8602



Size :

800x800mm

SERIES

Solitaire (New Crystal)
POLISHED VITRIFIED TILES

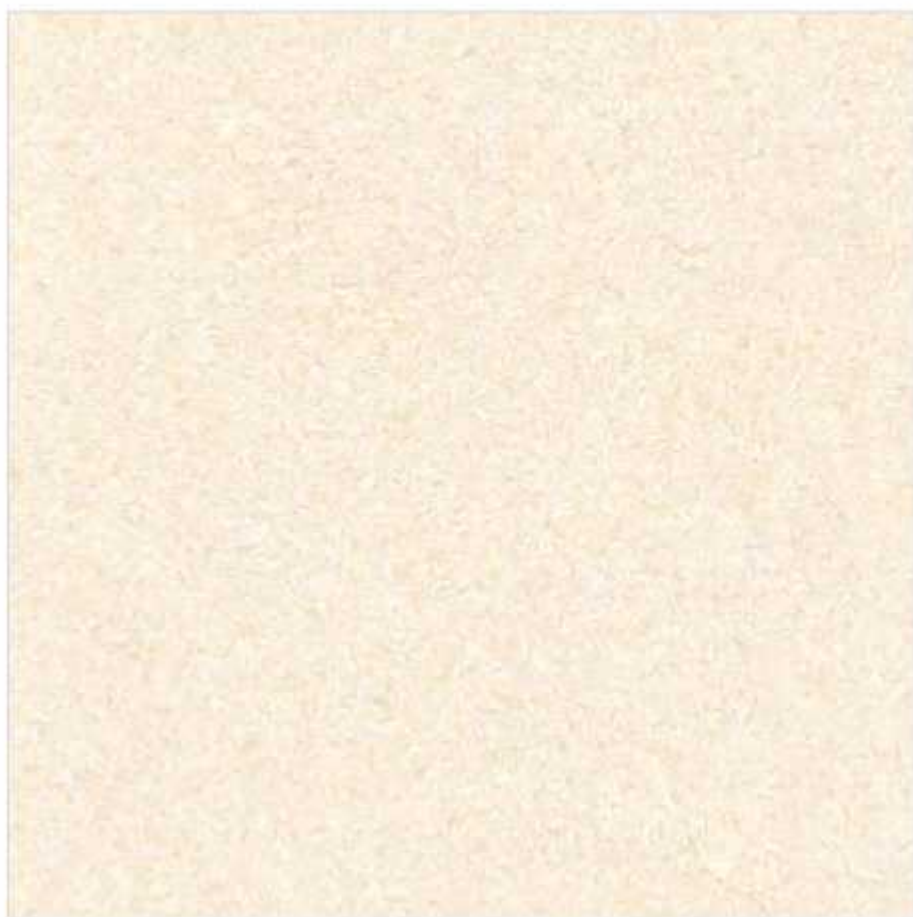

Tiles :
8603



Size :
800x800mm





SERIES

Solitaire (New Crystal)

POLISHED VITRIFIED TILES

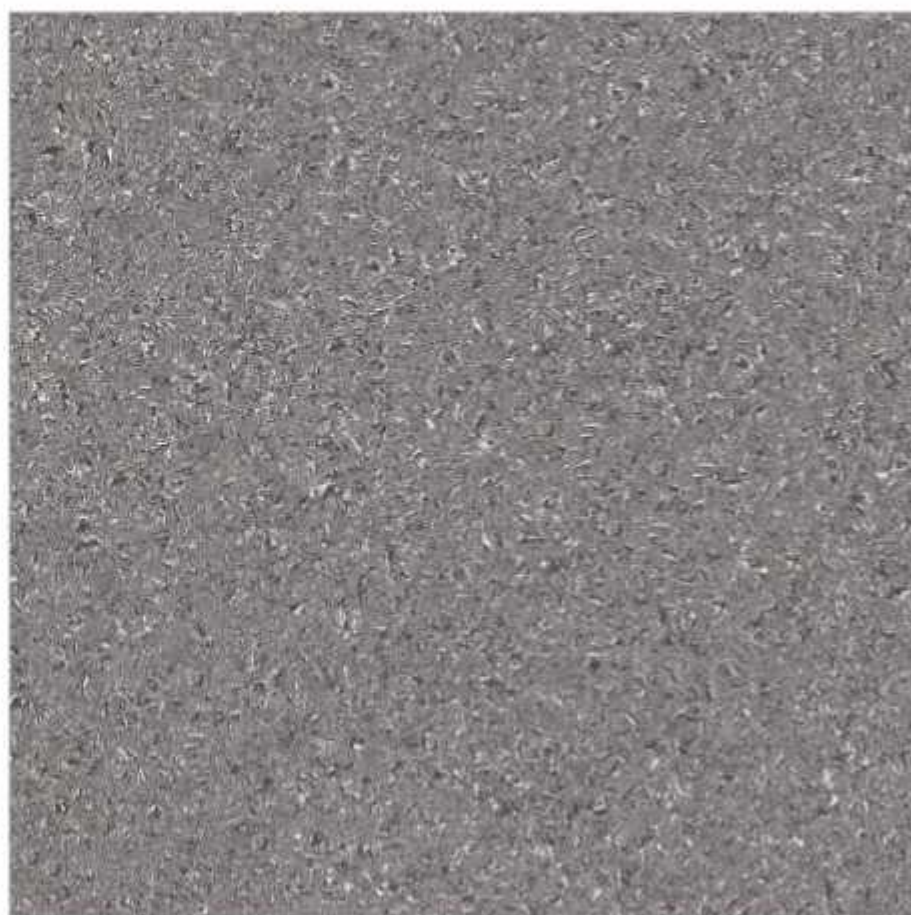

Tiles :

8604



Size :

800x800mm

TECHNICAL SPECIFICATION

CHARACTERISTIC	Group B1a - ISO 13006 / EN - 176	Group B1a IS 15622 : 2006	MEAN VALUE OF KAJARIA	Test According to
Dimensions & surface Quality				
Deviation in length and width	± 0.6%	± 0.1%	± 0.1%	ISO 105452/IS13630 (P-1)
Deviation in thickness	± 5%	± 4%	± 4%	ISO 105452/IS13630 (P-1)
Deviation in Straightness of sides	± 0.5%	± 0.4%	± 0.1%	ISO 105452/IS13630 (P-1)
Deviation in Rectangularity	± 0.6%	± 0.1%	± 0.1%	ISO 105452/IS13630 (P-1)
Deviation in Surface Flatness	± 0.5%	± 0.5%	± 0.2%	ISO 105452/IS13630 (P-1)
Surface Quality (%)	Minimum 95%	Minimum 95%	No visible defects	ISO 105452/IS13630 (P-1)
Glossiness with Nano	Declared by manufacturer	-	Minimum 90%	ISO 2813 (Glossy meter)
Physical characteristics				
Scratch Hardness of surface Moh's scale	Min. 6	Min.5	Min.5	EN-101/IS13630 (P-13)
Water absorption	≤0.5%	Averages 0.08, Individual Maximum. 1.0	≤0.5%	ISO 105453/IS13630 (P-2)
Moisture Expansion	Nil	-	Nil	ISO 1054510
Deep Abrasion	max 175mm ²	max 175mm ²	≤ 144mm ²	ISO 105456/IS13630 (P-12)
Mechanical characteristics				
Breaking strength	1300 n	Min 1500	≥ 2200N	ISO 105454/IS13630 (P-6)
Modulus of rupture	≥ 35 N/mm ²	Averages 35	≥ 35 N/mm ²	ISO 105454/IS13630 (P-6)
Impact resistance	Declared by manufacturer	Required	no indentation or cracking	ISO 105455/IS13630 (P-14)
Safety characteristics				
Density				
Density	2.20 gm/cc	Min 2.20 gm/cc	2.34 gm/cc	DIN 51082/IS13630 (P-2)
Skid resistance (Friction Co efficient)	≥ 0.4	-	≥ 0.4	ISO 1054517
Thermo photo characteristics				
Thermal shock resistance	Resistant to 10 cycles	Min 10 cycles	Pass min 10 cycles	ISO 105459/IS13630 (P-5)
Coefficient of thermal expansion	9x10 ⁻⁶ "K" Max	<6x10 ⁻⁶ "K" Max	<6x10 ⁻⁶ "K" Max	ISO 105458/IS13630 (P-4)
Frost resistance	Resistant	Resistant	Resistant	ISO 1054512/IS13630 (P-10)
Color Resistance to UV light	Resistant	-	Resistant	DIN 51094
Chemical characteristics characteristics				
Stain Resistance	Min Class-3	Required	Min conform to class-4	ISO 1054514
Chemical Resistance HOUSE HOLD CHEMICAL & SWIMMING POOL SALT	min class-UB	Required	Conform to classes-UA	ISO 1054513/IS13630 (P-7)
Chemical Resistance LOW CONCENTRATIONS ACID & ALKALIES	min class-ULB	Required	Conform to classes-ULA	ISO 1054513/IS13630 (P-7)
Chemical Resistance HIGH CONCENTRATIONS ACID & ALKALIES	min class-ULB	Required	Conform to classes-ULA	ISO 1054513/IS13630 (P-7)

PACKING DETAILS

Dimensions (mm)	No. of tiles / box	Coverage Area
1000x1000mm	2 pcs.	2.00 sq. mtr.
800x800mm	3 pcs.	1.92 sq. mtr.

KAJARIA DISPLAY CENTRES



NORTH

CHANDIGARH :
SCO 2-3, First Floor,
Mansa Devi Complex,
Sector-5, On NH-21, Near Petrol Pump,
Panchkula (Haryana)
Mobile : 9779042134, 977909284
Phone : 0172- 4631419 / 15

DELHI :
J-1/B-1 (Extn),
Mohan Co-Operative Industrial Estate,
(Opp. Badarpur Thermal Power Station),
Mathura Road, New Delhi - 110 044, (Delhi)
Mobile : 9717795181, 9717795123

DEHRADUN
International Trade Tower, 1 Old Survey Road,
Adjoining Rajpur Road, Near Cross Road Mall
Dehradun - 248001, Uttarakhand
Mobile : 97500 40499

JAIPUR :
G-1-2, Aishwarya Tower, Near Hotel Hawa Mahal,
Ajmer Road, Jaipur-302005, (Rajasthan)
Mobile : 9929022124

LUDHIANA :
Upper Ground Floor, Sandhu Tower-2,
Gurdwara Nagar, Ferozpur Road,
Ludhiana - 141001, Punjab
Mobile : 977902257

LUCKNOW :
529 GHA/06, Kanchana Bihari Marg,
Near Jagrani Hospital, Ring Road
Lucknow - 226016 (U.P.)
Mobile : 9793299660, 8173001374

VARANASI :
Rukmani Tower, N8/247-2K-1, DLW,
BHU Road, Newada, Sunderpur
Varanasi-221005, Uttar Pradesh
Mobile : 9794885554, 9005065656

WEST

AHMEDABAD :
15-30, 2nd Floor, Agarwal Mall,
Opp. Sola Bhagwat Vidhyaspath,
50 Highway, Ahmedabad-380060, (Gujarat)
Mobile : 9724340890

AURANGABAD
Plot No 300,10/3 N-3, Opposite
Ramgiri Hotel, Jalna Road, 51000,
Aurangabad- 431003, (Maharashtra)
Mobile : 8600992618

MUMBAI
B1-307, BOOMERANG, Chandivali Farm Road,
Near Chandivali Studio, Off Saki-Vihar Road,
Andheri (E) Mumbai - 400072, (Maharashtra)
Mobile : 9987753947, 9987753948, 9987753994

NAGPUR
Partimesh Raja Apartment, Above
Bank of Baroda, Untakhana Road,
Medical Square, Nagpur - 440009, (Maharashtra)
Mobile : 7028011517, 7755904583

PUNE :
601-A, D.S.K. Gandharvi Heights,
Ganesh Khind Road, Shivaji Nagar,
Pune - 411005, (Maharashtra)
Mobile : 7028006373

CENTRAL

INDORE :
15/2 Meera Path Colony,
Opp. New Railway Station,
Near BSNL office, Indore - 452001 (M.P.)
Mobile : 9752593488, 9752593467

RAIPUR :
1st Floor, Maharaja Plaza, Near Wholesale
Fruit Market, Dhantari Road, Laalpur
Raipur-492001, Chhattisgarh
Mobile : 9755007408

EAST

KOLKATA :
Tirupati Plaza, 4th Floor,
74/2, Acharya Jagdish Chandra Bose
Road, Kolkata - 700016, (West Bengal)
Mobile : 9007011023

SOUTH

BANGALORE :
Farah Icon, 119, First Floor
Opp. New Pass Port Kendra, Lalbagh Road,
Bangalore - 560 027, (Karnataka)
Mobile : 9008098325, 9008007336,
9008402939

COCHIN :
MN Square, 2nd Floor
549/2, Near Gold Souk, Grande-
NH Bypass, Vyttila, Cochin- 19, (Kerala)
Mobile : 9746474732, 9746474739,
9746474733

CHENNAI
Old No.121, New No.38, Arianth jashin Building,
Rukmani Lakshmpathi Salai,
Opp to Rajarathinam Stadium, Egmore,
Chennai - 600008, TamilNadu
Mobile : 9840681888
Phone : 044-28594990/28594991

COIMBATORE :
First Floor , No.57,
Cowley Brown Road, R.S Puram,
Coimbatore - 641002, (Tamil Nadu)
Mobile : 9003325075

HYDERABAD
Keerthi & Pride Towers,
House No. 8-2-120/86/1&2, 3rd Floor,
plot No.11 & 12, Road No.2, Banjara Hills
Hyderabad-500034, (Telangana)
Mobile : 9000005385

VIJAYWADA
61-3/4-1, 1st Road, Geetha Nagar,
Beside SBI Bank, NH-5,
Vijaywada-520013 (Andhra Pradesh)
Mobile : 920062714, 9000302776

SALES REPRESENTATIVE

NORTH

AGRA :
Mobile : 9760045574

BHATINDA :
Mobile : 9501001162

FARIDABAD :
Mobile : 9717219345, 9717795085

GURGAON :
Mobile : 9717219345, 9650065523

GHAZIABAD :
Mobile : 9910999722

GORAKHPUR :
Mobile : 8009407878

HALDWANI :
Mobile : 9780098112

HISSAR :
Mobile : 9996907982

JALANDHAR :
Mobile : 9779021261

JAMMU
Mobile : 9908909300

JODHPUR :
Mobile : 9001094759

KANPUR :
Mobile : 8171001374

NOIDA :
Mobile : 9717795140, 9810010240

ROHTAK :
Mobile : 9996907982

SHIMLA
Mobile : 9501001163

UDAIPUR :
Mobile : 9001092597

EAST

BIHAR :
Mobile : 7781005449

JHARKHAND :
Mobile : 9938234060

BHUBANESHWAR
Mobile : 9837571222

SOUTH

CALICUT :
Mobile : 9746117422

KANNUR :
Mobile : 9746474736

HUBLI :
Mobile : 9008022099

MADURAI :
Mobile : 9840284411

MANGALORE :
Mobile : 9008402944

SALEM :
Mobile : 9001842142

TRIVANDURM :
Mobile : 9746474735

TRICHY :
Mobile : 9003075175

THRISSUR
Mobile : 9746474734

VIJAYAWADA
Mobile : 9000005385

WEST

KOLHAPUR :
Mobile : 8600992617

NASIK :
Mobile : 9730081553

GOA :
Mobile : 7757032203

SURAT :
Mobile : 9724340891

BARODA :
Mobile : 9205897978

CENTRAL

BILASPUR :
Mobile : 9752593830

JABALPUR :
Mobile : 9752593831

GWALIOR :
Mobile : 9752593834

BHOPAL :
Mobile : 7389035049

Kajaria

KAJARIA CERAMICS LIMITED

J1/B1 (Extn.), Mohan Co - op Industrial Estate,
(Opp. Badarpur Thermal Power Station),
Mathura Road, New Delhi - 110 044
Phone: +91-11-2694 6409
Fax: +91-11-2694 6407, 2694 9544
Email: info@kajariaceramics.com
Help Line : 1800 11 2992