

Kajaria

DURROCK

40X40 CM

**OUTDOOR CERAMIC
FLOOR TILES**



**HIGH
BODY
STRENGTH**





DuROCK

Kajaria DuRock - Outdoor Ceramic Floor Tiles can be safely used in all internal and external spaces that are exposed to high load and pedestrian traffic. They are a flawless blend of elegance and durability. Maintaining all the vital parameters namely surface hardness (Moh), water absorption, breaking strength (Mor), Load Bearing Capacity etc., the application base of DuRock series is wider, and its every design is a true reflection of art. They are safely used on Floor area like pedestrian traffic areas, vehicular movement areas, terraces, Seatout areas, balcony, roof sunbathing areas, veranda, seaside, beach, swimming pools, sidewalk, airport, metros, train stations, industrial buildings, parking lots, underpasses, villa gardens, educational buildings etc.

11.5 mm Thickness
Entirely New Range
Exceptional Designs & Colours

Kajaria

FEATURES :



HIGHER
THICKNESS



LOW WATER
ABSORPTION



RESISTANT TO
STAINING



RECTIFIED



ANTI-SLIP



HIGHLY UV
RESISTANT



RESISTANT TO
SCRATCHES



EASY TO
CLEAN



FROST
RESISTANCE



RESISTANCE TO
HIGH TEMPERATURES



HEAVY LOAD
BEARING



HIGH MECHANICAL
RESISTANCE





APPLICATION AREAS :



PATHS AND
WALKWAYS



BEACH
ESTABLISHMENTS



SWIMMING POOLS
AND ADJACENT
AREAS



PUBLIC PARKS
AND GARDENS



TERRACES



STREET
FURNISHINGS



PARKING AREAS,
TRANSITABLE
AREAS



INDUSTRIAL
AREAS

THE PERFECT SOLUTION FOR
YOUR OUTDOOR NEEDS





PEDRA RUST





BOSCO WOOD BLUE



BOSCO WOOD BROWN



BOSCO WOOD MARFIL





BOSCO WOOD NATURAL



BOSCO WOOD NOVA



BIRCH WOOD SILVER



BIRCH WOOD FUSION



BIRCH WOOD NATURAL







COBBLE AZUL



COBBLE BLANCO



COBBLE BROWN



COBBLE MARFIL







CONCRETE COPPER



CONCRETE GRASS



CONCRETE GREY



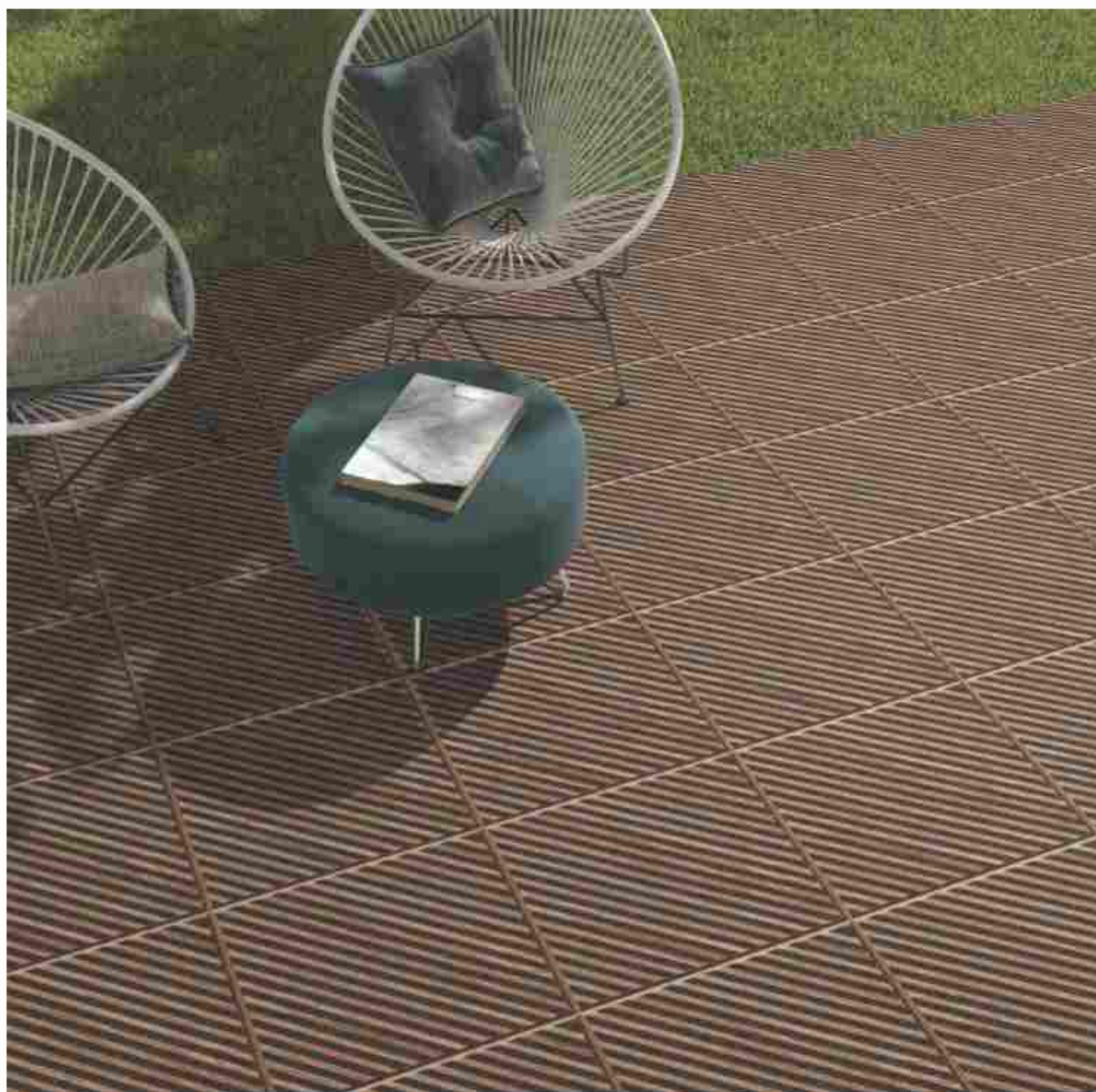

CONCRETE WOOD



CONCRETE NERO

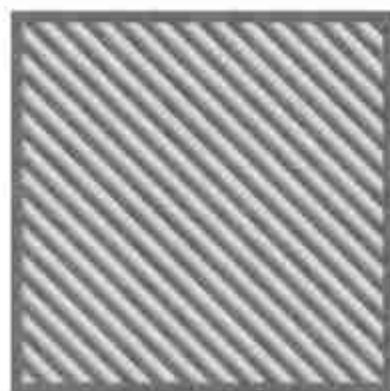

CONCRETE GRIS

Kajaria



GALAXY GREY & GALAXY GREY DECOR





ESTOILE BEIGE



ESTOILE GREY





GALAXY BEIGE



GALAXY BLUE



GALAXY GREY



GALAXY GREY DECOR



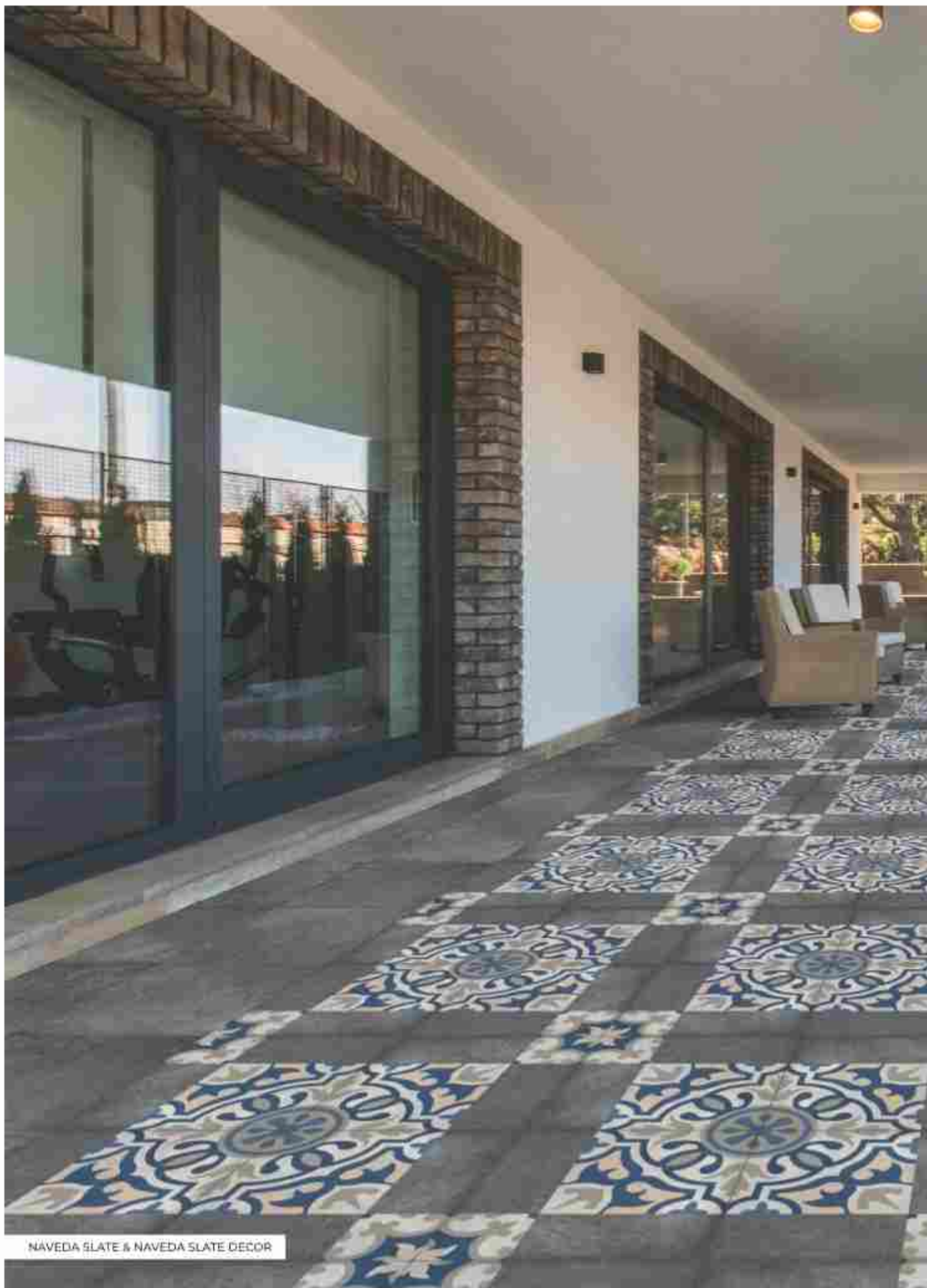

NAVEDA SLATE & NAVEDA SLATE DECOR





HORIZON BEIGE



HORIZON BROWN





NAVEDA



NAVEDA OCEAN



NAVEDA SLATE



NAVEDA SLATE DECOR

Kajaria



PAVEMENT BEIGE



PAVEMENT BROWN



PAVEMENT GRIS



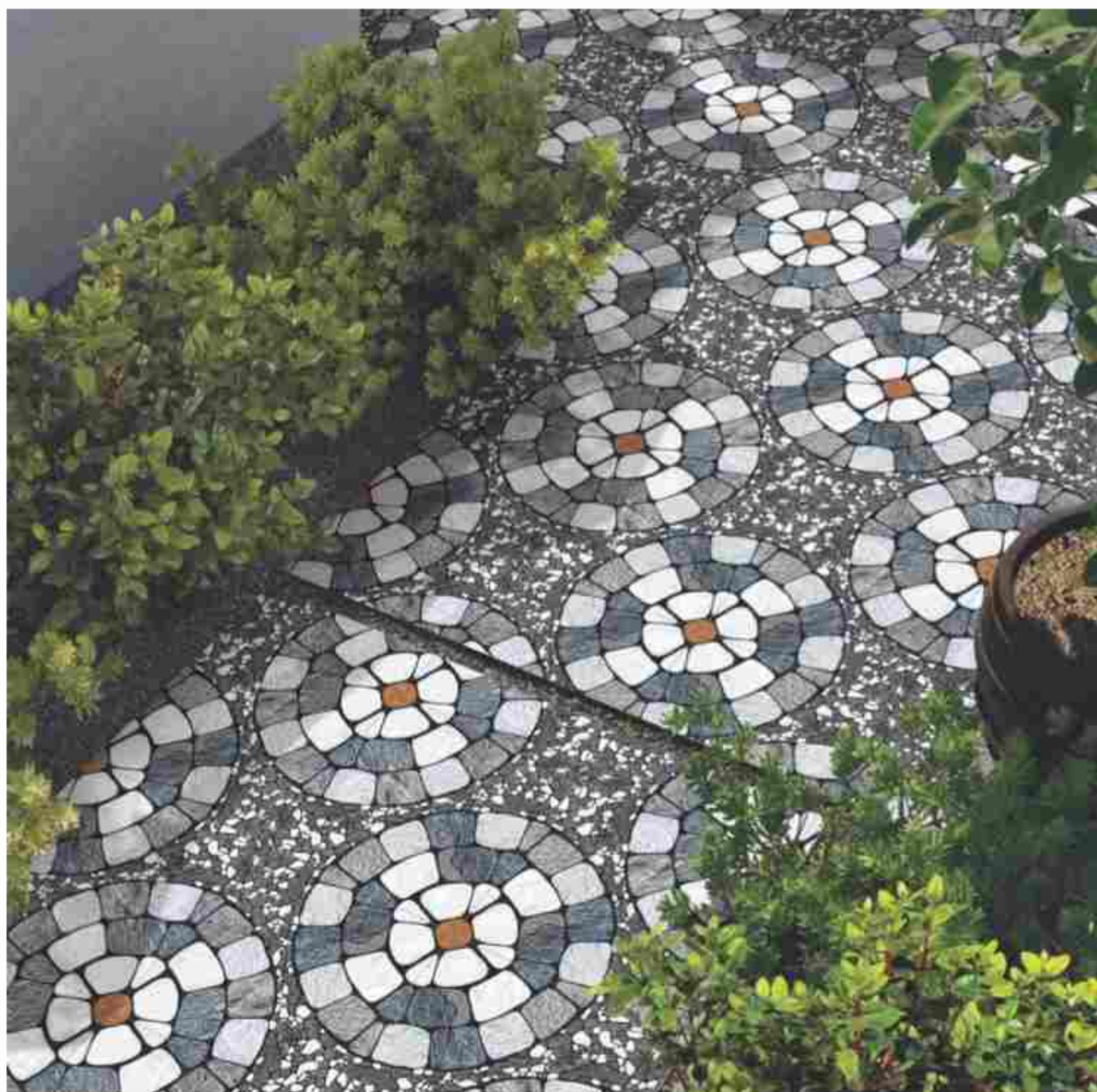

PEBBLO



PEBBLO CAFE

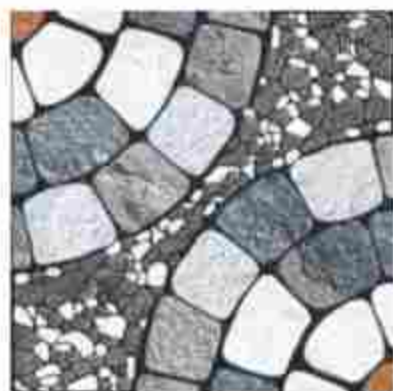

PEBBLO CRIS



PEBBLO GRASS

Kajaria



PEDRA NATURAL & PEDRA NATURAL DECOR





PEDRA NATURAL



PEDRA NATURAL DECOR



PEDRA GRIS



PEDRA RUST



PEDRA TAUPE





PLAZIO CAFÉ



PLAZIO CAFÉ DECOR



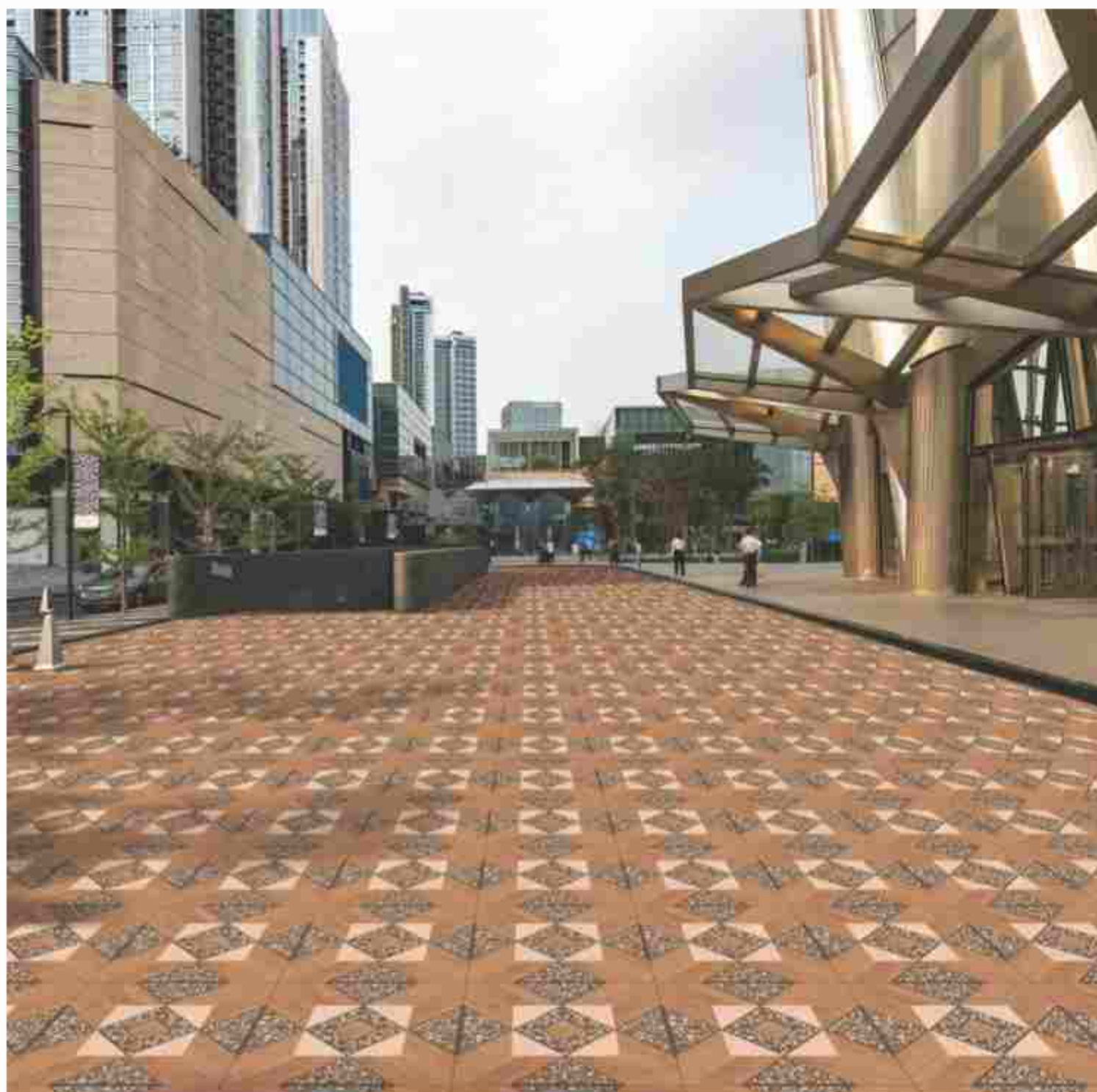

PRISM



PRISM STONE



SLATE STONE RUST



SLATE STONE OCRE



SLATE STONE COPPER



SLATE STONE AZUL



SLATE STONE GRIS

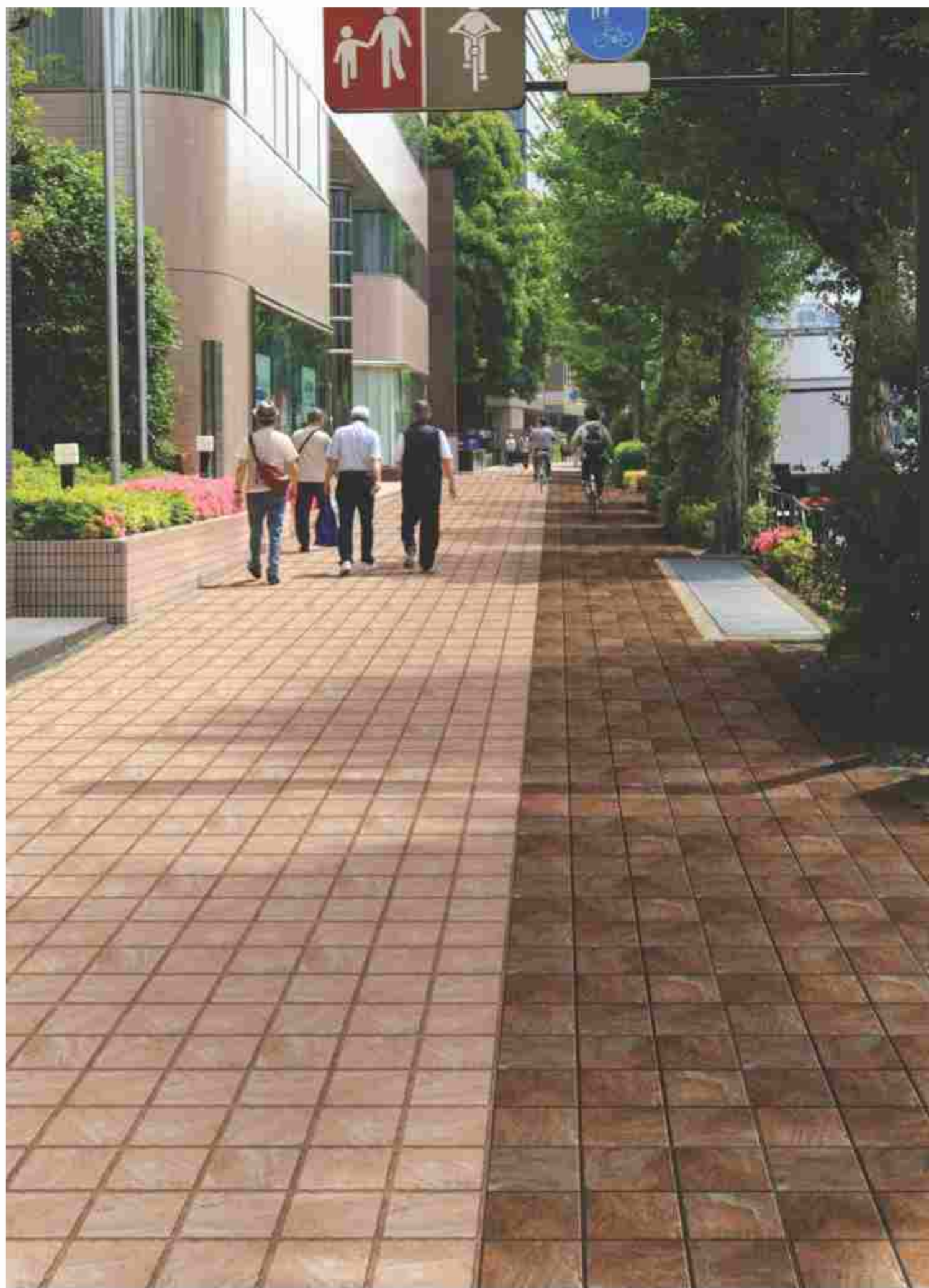





STONE RUST BROWN



STONE RUST COPPER



STONE RUST GRIS



STONE RUST OLIVA



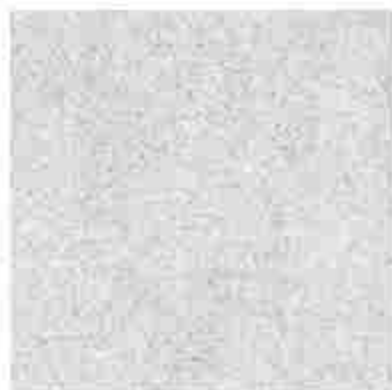

TARMAC BIANCO



TARMAC GRIS





SPECIFICATION

40x40 cm

Work Size		Coverage/Box (sq.mtr/s.)	Pieces/Box (nos.)	"Avg. Wt./Box(Kgs.) (approx)"
Dimensions (in mm)	Thickness (in mm)			
400x400mm (Rectified)	11.50	0.80	5	19.90

Comparison of Kajaria Tiles Parameters to International Standards B1b ISO-13006:2018-09

S.No.	Characteristics	Group B1b-ISO 13006:2018-09		Dev Value	Method of Testing
		Nominal size (M) N ≥ 15 cm			
		Whichever is less is applicable			
		%	mm		
1	Deviation in Length & Width	± 0.3	± 1.0	± 1.0 mm	ISO-10545-2
2	Deviation in Thickness	± 5.0	± 0.5	± 0.5 mm	ISO-10545-2
3	Deviation in Straightness of Sides	± 0.3	± 0.8	± 0.8 mm	ISO-10545-2
4	Deviation in Rectangularity	± 0.3	± 1.5	± 0.3%	ISO-10545-2
5	Surface Flatness				
	a. Centre Curvature (max.)	± 0.4	± 1.8	± 0.4%	ISO-10545-2
	b. Edge Curvature (max.)	± 0.4	± 1.8	± 0.4%	ISO-10545-2
	c. Corner Warpage (max.)	± 0.4	± 1.8	± 0.4%	ISO-10545-2
6	Surface Quality	A min. 95% of the tiles are to be free from visible defects		A min. 95% of the tiles are to be free from visible defects	ISO-10545-2
7	Water Absorption	0.5% < Eb ≤ 3.0% Incl. Max. 3.0%		2.0 - 3.0%	ISO-10545-3
8	Abrasion Resistance	Report abrasion class		PEI class 3 min.	ISO-10545-7
9	Modulus of Rupture N/mm ²	Min. 30, Individual min. 27		Min. 30, Individual min. 27	ISO-10545-4
10	Breaking Strength (in Newton)	a. Thickness ≥ 7.5 mm, not less than 1100 b. Thickness < 7.5 mm, not less than 700		Thickness ≥ 7.5 mm, not less than 1100	ISO-10545-4
11	Crazing Resistance	Required		4 cycle at 7.5 bar min.	ISO-10545-11
12	Resistance to Staining	Min. class 3		Min. class 3	ISO-10545-14
13	Resistance to Chemical	Test method available		Resistant to specified chemicals	ISO-10545-13
14	Moisture Expansion in millimetres per metre	Test method available		Negligible	ISO-10545-10
15	Thermal Shock Resistance	Test method available		No damage	ISO-10545-9

- Colours in the catalogue are as accurate as printing process allows, please check actual tile sample before making the final selections.
- Sizes mentioned in the catalogue are nominal sizes only.
- No claim will be entertained once the tiles are fixed.
- For better laying, please follow the instructions on the packaging box.
- Please make sure to check the shade/finish with the sales agent/ dealer before making the final purchase because there might be variation in actual finish that shown in the catalogue. The company will not bear any loss in such case.

NORTH

CHANDIGARH :

SCQ 17, 1st Floor
 Sector-7C, Madhya Marg, Chandigarh.
 Phones : 91-172-4631418, 4631415
 E-mail : chandigarh@kajariaceramics.com

DEHRADUN :

485, Dharampur,
 Haridwar Road, Dehradun
 Phone : 0135-2675329, 09760044701
 E-mail : dehradun@kajariaceramics.com

JAMMU :

Satyam Road, Trikuta Nagar,
 Jammu - 180012, Jammu and Kashmir
 Phone : +91-191 247 6300

JAIPUR :

Ground Floor, Nishi Karnal Tower,
 Plot No 37-38 B, Barwara House,
 Ajmer Road, Jaipur - 302006, Rajasthan
 Phone : 0141-4910941, 2220244,
 09799495769
 E-mail : jaipur@kajariaceramics.com

LUDHIANA :

Dhanraj Complex, Fourth Floor
 Punjab National Bank,
 Near PALI Gate No. 2, Ferozpur Road
 Ludhiana-141001, Punjab
 Phone : +91-161-4649002
 E-mail : ludhiana@kajariaceramics.com

LUCKNOW (Regional Office)

Office Area No. 818, 8th Floor,
 Cyber Heights, Vibhuti Khand,
 Gomti Nagar, Lucknow - 226010 (U.P.)
 Phone : +91-9918002487, 99109 99722

VARANASI :

Varanasi Trade Centre, Plot No.154/2A,
 1st Floor, Near Income Tax Office
 Maqbool Alam Road, Varanasi- 221002
 Phone : 0542-2500483
 E-mail : varanasi@kajariaceramics.com

SOUTH

BANGALORE :

Farah Icon, 119 First Floor,
 Opp. New Pass Port Kandra,
 Lalbagh Road,
 Bangalore - 560 027, Karnataka
 Phones : 08041440019 / 20 / 30

CHENNAI :

Fagun Chambers, Old No: 7,
 New No: 26A/2, 1st Floor,
 Ethiraj Salai, Egmore,
 Chennai - 600008, Tamil Nadu
 Phones : 044-4269109A/ 28264990
 E-mail : chn@kajariaceramics.com

COCHIN :

MN Square, 2nd Floor, 549/2,
 Near Gold Souk Grande
 NH Bypass, Vyttila, Cochin- 19, Kerala
 Phones : 0484-2912000
 E-mail : coc@kajariaceramics.com

COIMBATORE :

2nd Floor, 57, Cowley Brown Road,
 Near Central Library, R.S Puram,
 Coimbatore - 641032, Tamil Nadu
 Phones : 0422-4350801/4350803
 E-mail : coimbatore@kajariaceramics.com

HYDERABAD :

Uma Aishwarya House,
 H.No B-2-5021/AG,
 Road No. 7, Banjara Hills,
 Hyderabad - 500034, Telangana
 Phone : 040 - 66106058
 E-mail : hyderabad@kajariaceramics.com

CENTRAL

RAIPUR (Regional Office)

Shop No. 507&508, 5th Floor,
 Laiganga Business Park, NH-43,
 Pachpedhi Nak, Raipur-492001, Chhattisgarh
 Phone : +91 7714060427

INDORE (Regional Office)

S.A. Tower, 1st Floor, 13/3 New Palasia,
 Opp. Arya Samaj Building
 Indore-452001, Madhya Pradesh
 Phone : 97525 93462

WEST

AHMEDABAD (Regional Office)

City Centre-2 Office No-504, 5th Floor,
 Nr. Sukan Mall Cross Road,
 Science City Road, Sola
 Ahmedabad, Gujarat - 380060
 Phone: 9724340881

MUMBAI :

B1 - 307, Boomerang,
 Chandivali Farm Road,
 Near Chandivali Studio,
 Off Saki-vihar Road, Andheri (E),
 Mumbai - 400072
 Phone : 022-61433100
 Fax : 022-61433111
 E-mail : mumbai@kajariaceramics.com

PUNE :

6th Floor, 601, Dsk. Gandharva Heights,
 Ganeshkhind Road, Shivajinagar
 Pune - 411005, Maharashtra
 Phone: 020 6647 1600

EAST

PATNA (Regional Office)

ANCHAL, House No. - 15,
 Ground Floor, Justice Narayan Path,
 Nagelwar Colony,
 Patna - 800001, Bihar
 Phone : 9334791993

KOLKATA (Regional Office)

Trupti Plaza, 2nd Floor 74/2,
 Acharya Jagdish chandra Bose Road
 Kolkata - 700 016, West Bengal
 Phone : +91 33 4023 1111

Kajaria

INDIA'S NO. 1 TILE COMPANY

Kajaria Ceramics Limited

Corporate Office: J1/B1 (Extn.1, Mohan Co - op Industrial Estate, Mathura Road, New Delhi - 110044, Ph: +91-11-26946409

Regd Office: SF-11, Second Floor, JMD Regent Plaza, Mehrauli Gurgaon Road, Village Sikandarpur Ghosi, Gurgaon-122001, Haryana, Ph: +91-0124-4081281

DIN No. : L26924HR1985PLD056150, E-mail: info@kajariaceramics.com, Web: www.kajariaceramics.com

[Facebook.com/KajariaCeramicsLimited](https://www.facebook.com/KajariaCeramicsLimited) [Twitter.com/KajariaCeramic](https://twitter.com/KajariaCeramic) Tollfree : 1800-309-309

Download Kajaria App  